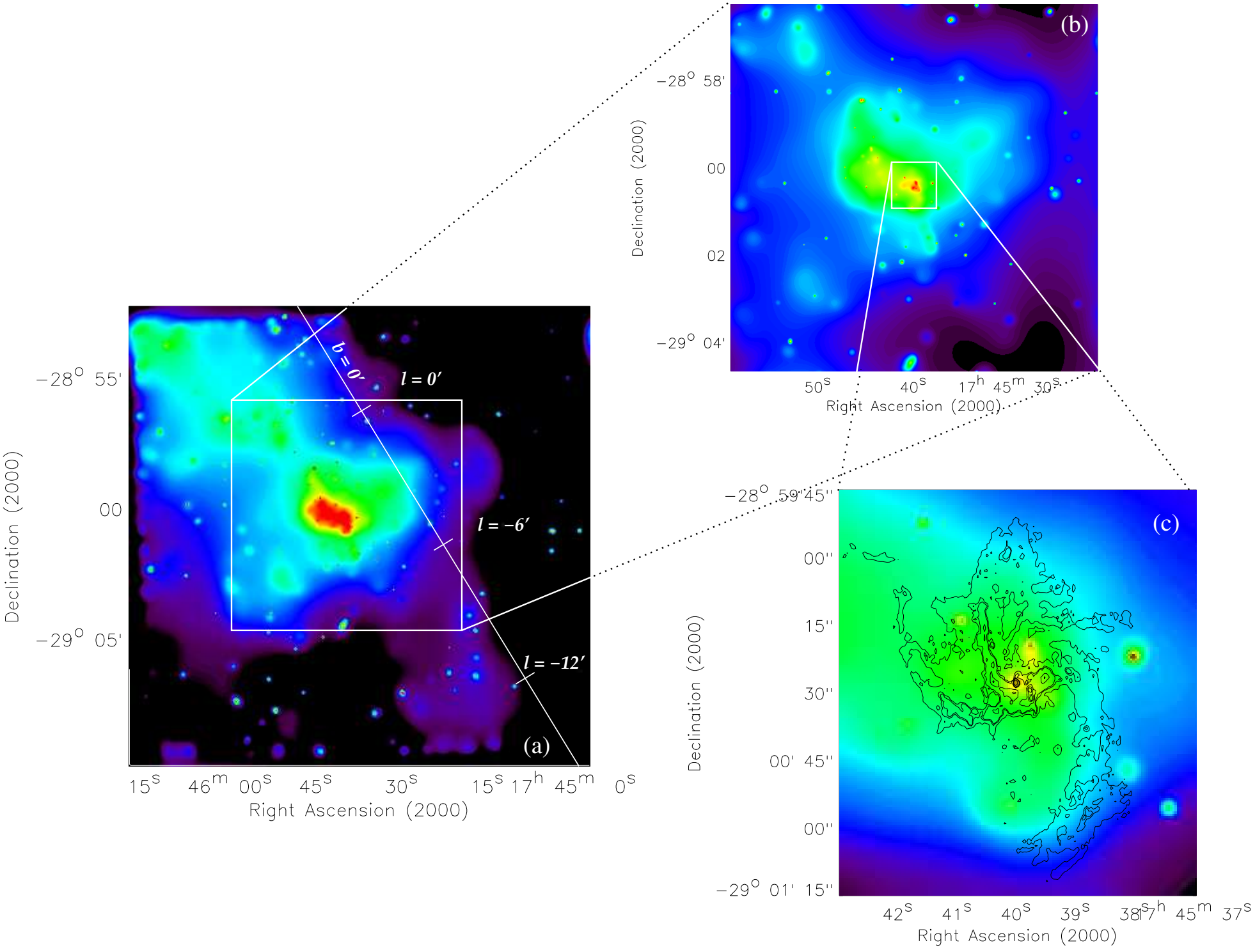
(a)
(b)
(c)
b = 0′
l = 0′
l = −6′
l = −12′
−28° 55′
00
−29° 05′
Declination (2000)
15s 46m 00s 45s 30s 15s 17h 45m 0s
Right Ascension (2000)
−28° 58′
00
02
−29° 04′
Declination (2000)
50s 40s 17h 45m 30s
Right Ascension (2000)
−28° 59′ 45″
00″
15″
30″
00′ 45″
00″
−29° 01′ 15″
Declination (2000)
42s 41s 40s 39s 38s 17h 45m 37s
Right Ascension (2000)